

ELEVATION ON-E

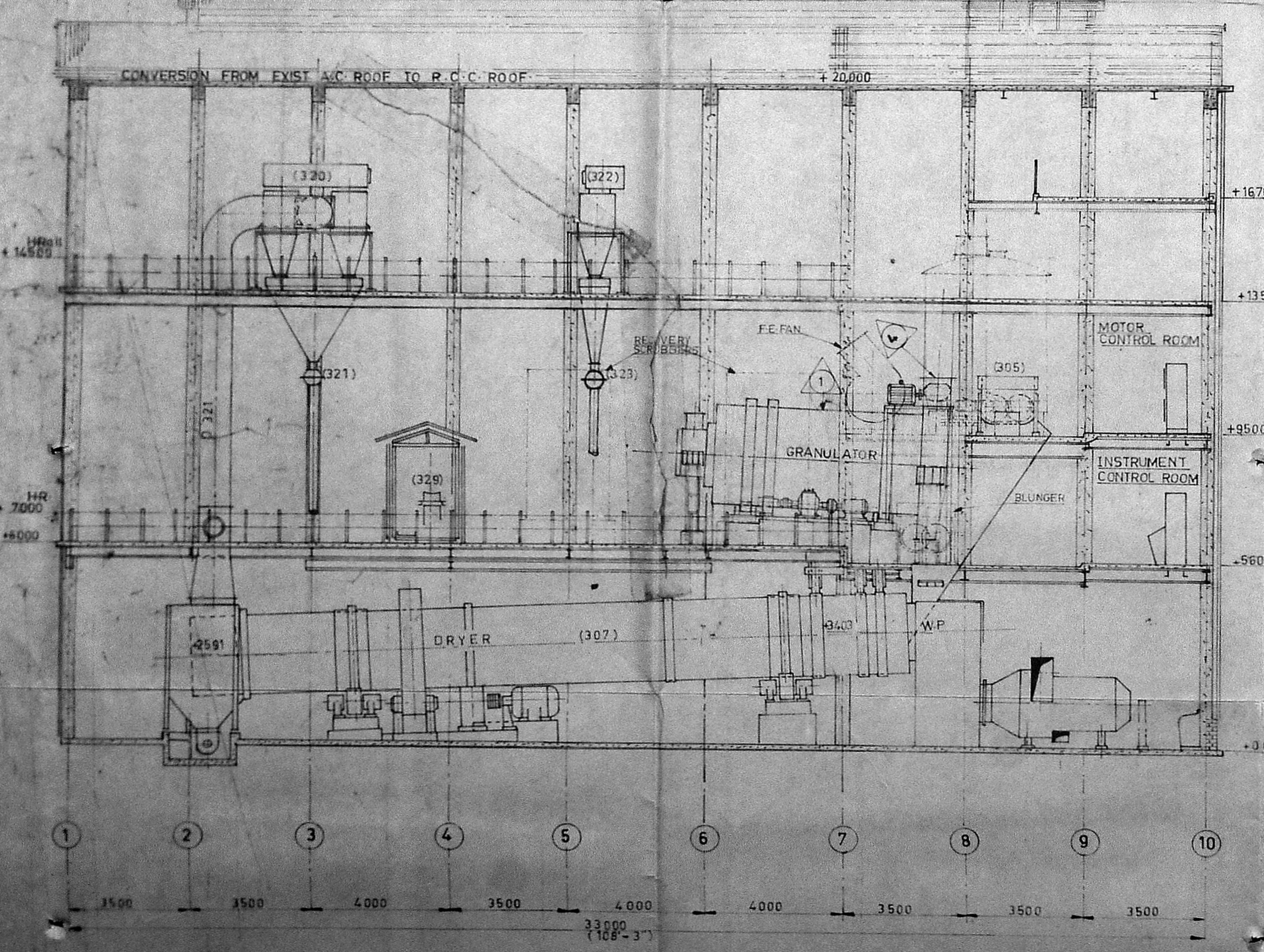

ELEVATION ON-D  
(VIEW SHOWN BETWEEN A-C)

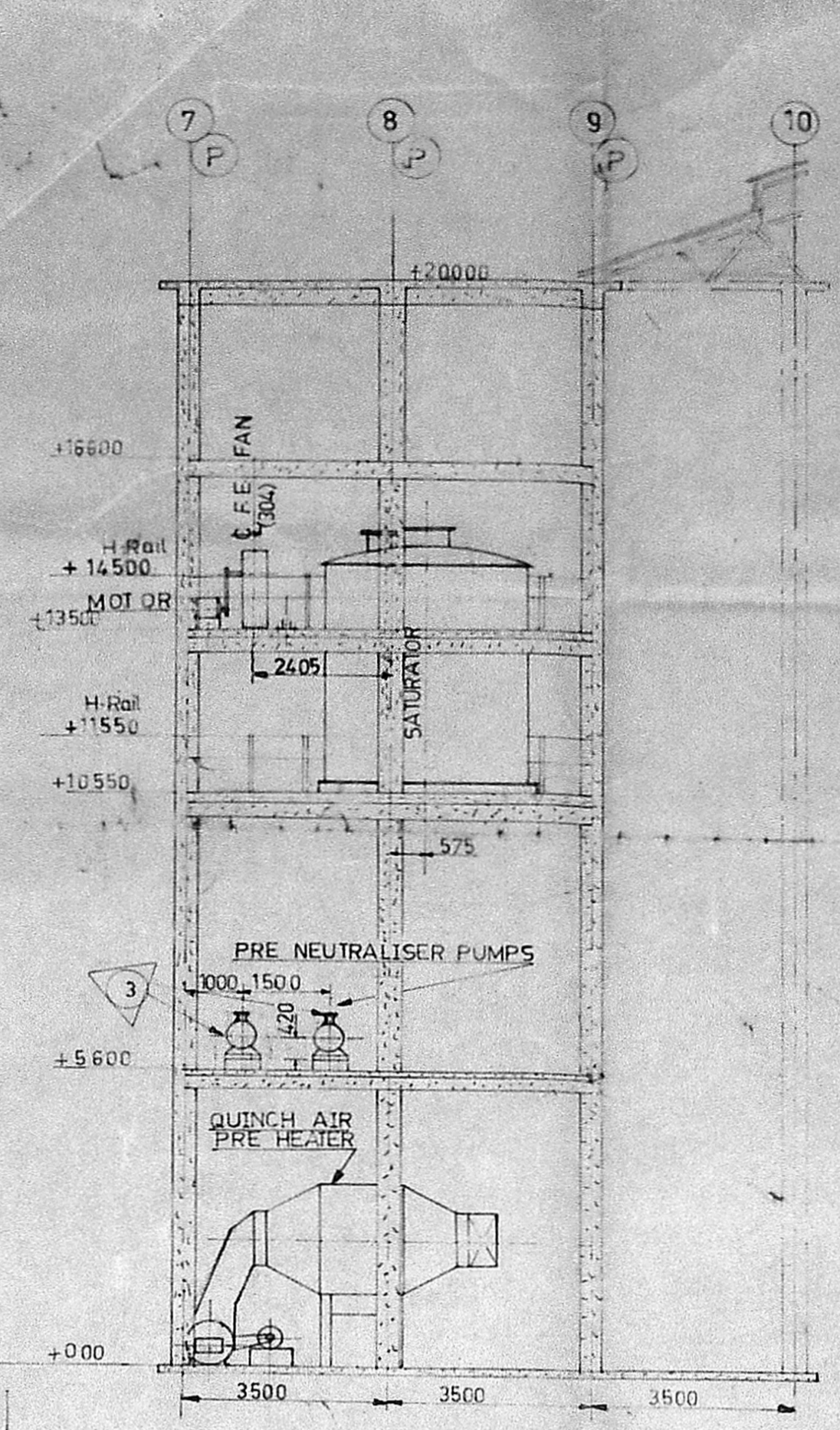

ELEVATION ON-F

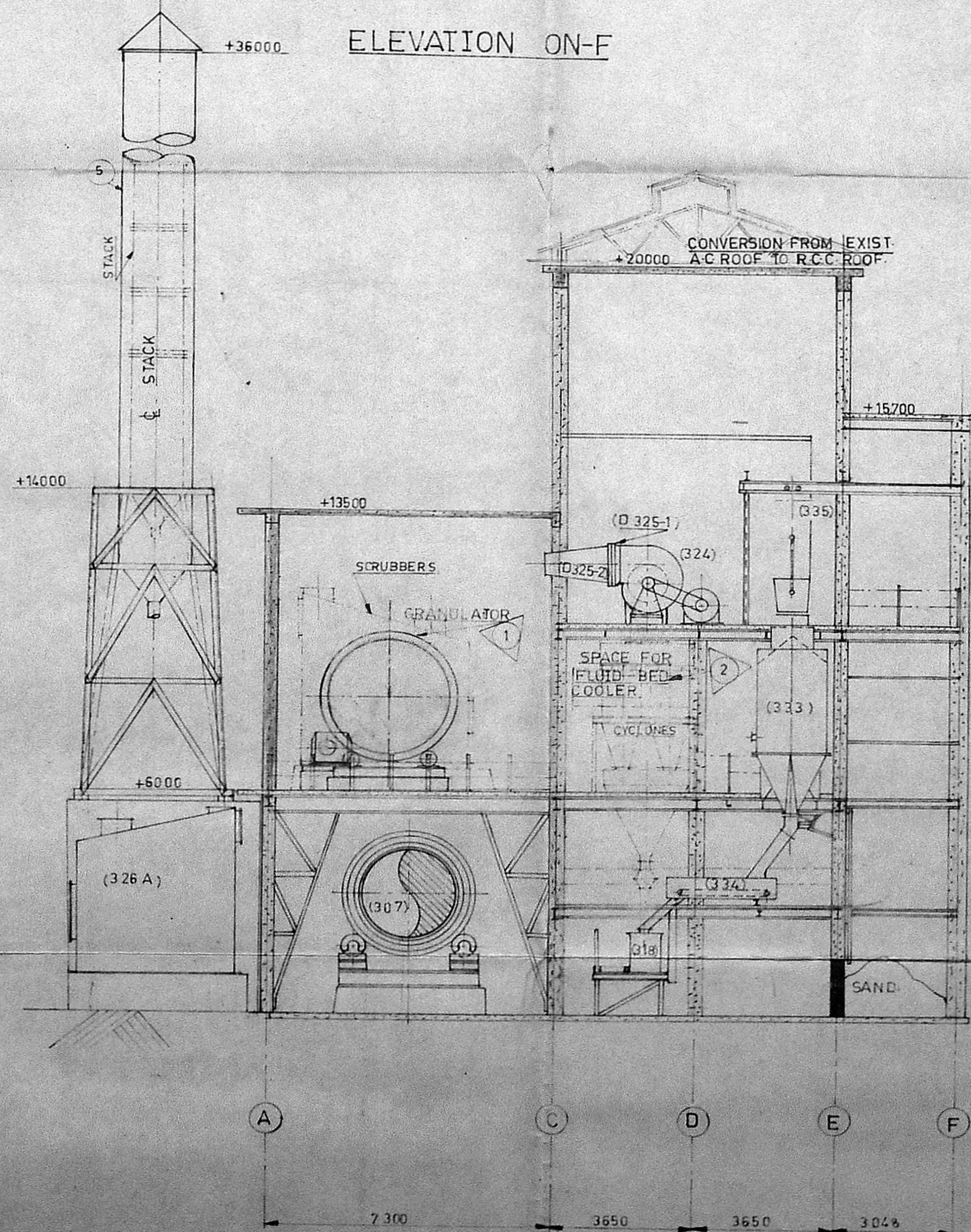

SECTION ON-B

DETAILS OF EQUIPMENT TO BE INSTALLED

REF. NO.	DESCRIPTION	NO. OF MOTORS	HP EACH	TOTAL HP
1	DRUM GRANULATOR	1	120	120
2	FLUID BED COOLER	1	75	75
3	PRE NEUTRALISER PUMPS	2	25	50
4	SCREW CONVEYOR	1	25	25
5	STACK	1	-	-

AC-SHEET SIDE CLADDING AROUND EXISTING SHOWN THIS  
 PROPOSED EXTENSION SHOWN THIS  
 REMOVAL OF EXIST. AC ROOF SHOWN THIS  
 EQUIPMENT TO BE RELOCATED SHOWN THIS  
 EQUIPMENT TO BE REMOVED SHOWN THIS  
 AREA PROPOSED EXTENSION - 18.53 M<sup>2</sup>

NOTE: THIS DRAWING IS TO BE READ IN CONJUNCTION WITH DRG. No. - ENN. 1126/87

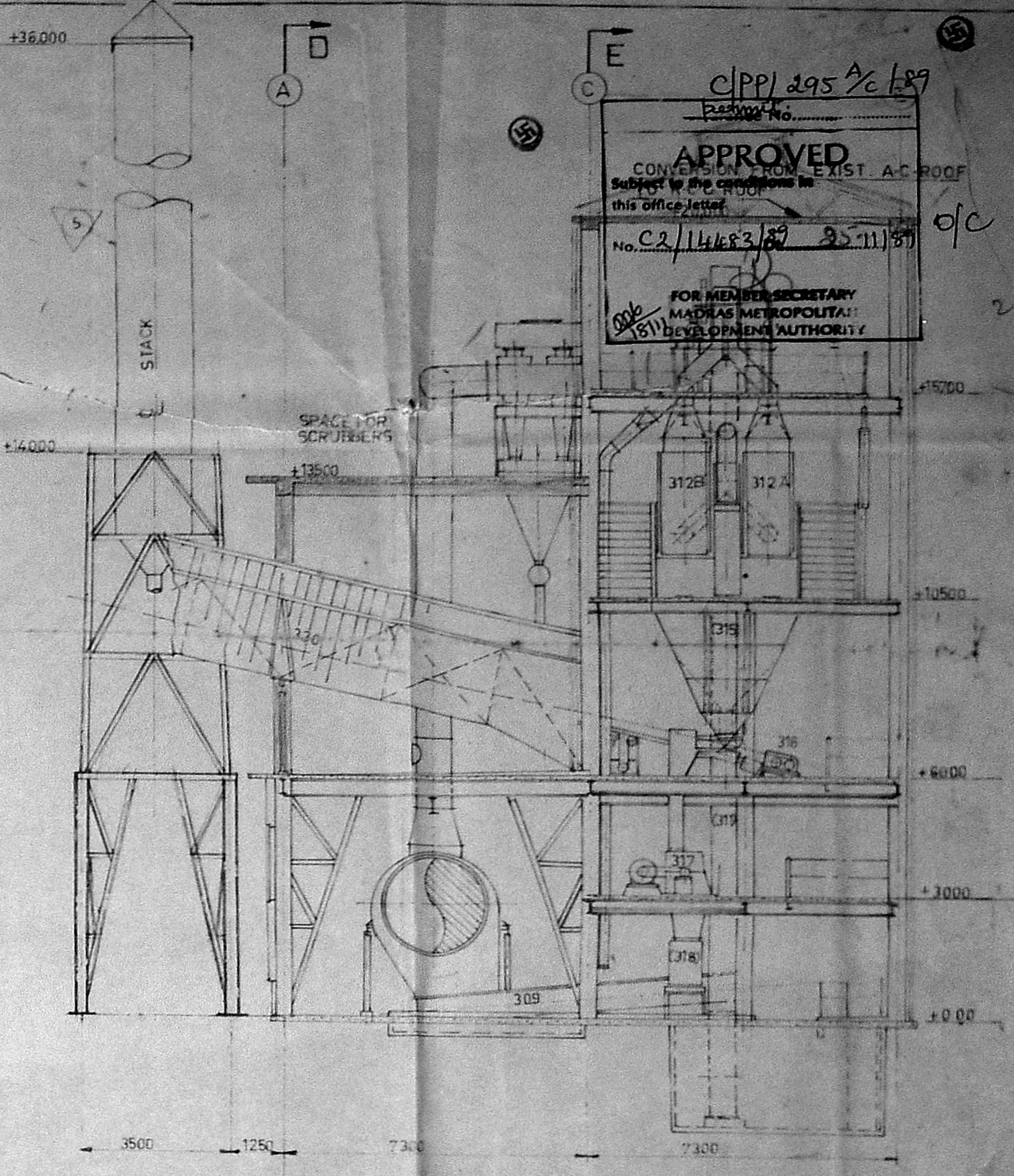

SECTION ON-A

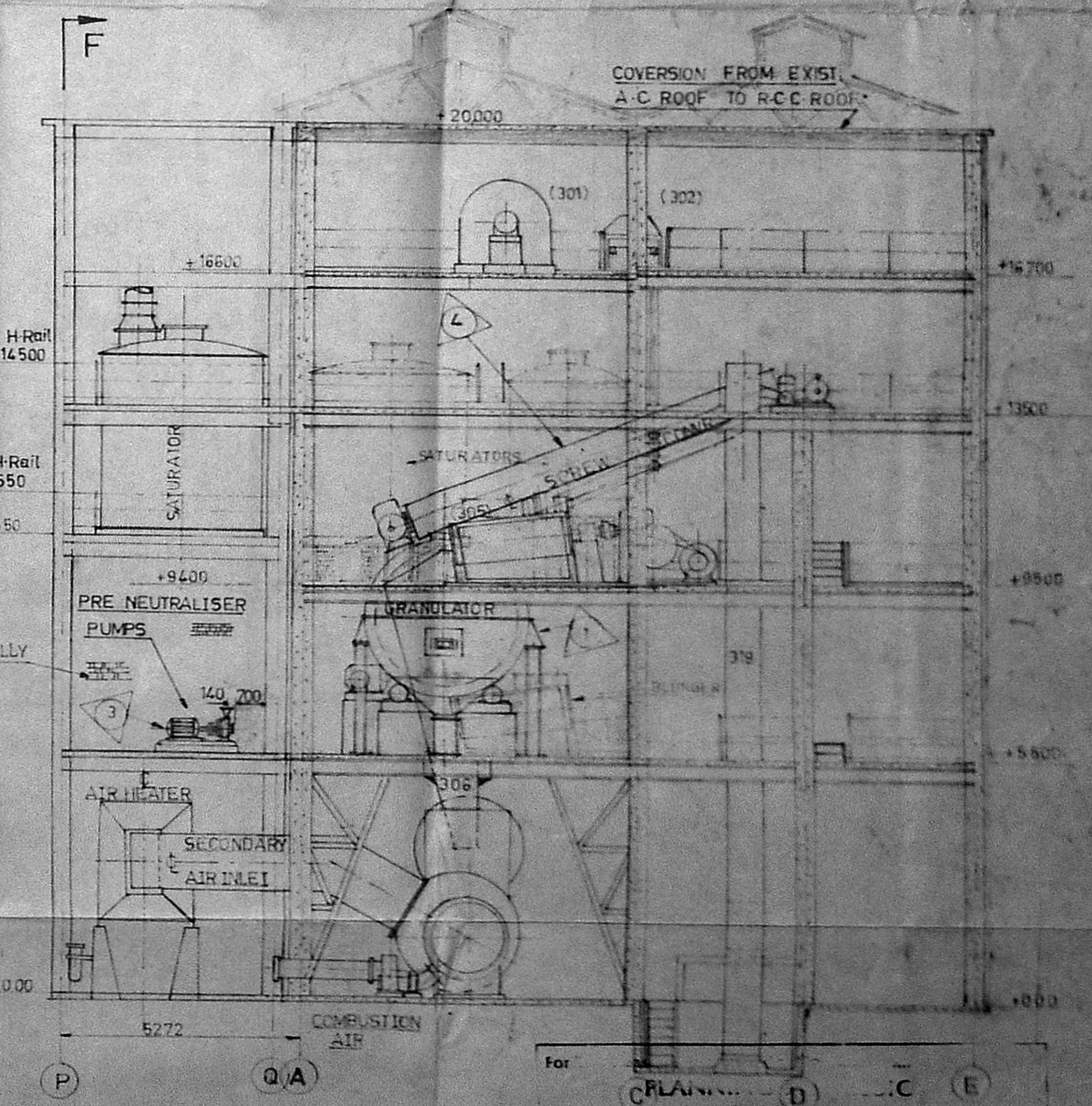

SECTION ON-C

CIPPI 295/26/89  
 APPROVED  
 CONVERSION FROM EXIST. AC ROOF TO R.C.C. ROOF  
 Subject to the conditions in this Office letter  
 No. C.2/1463/87 22/11/87  
 FOR MEMBER SECRETARY  
 MADRAS METROPOLITAN  
 MUNICIPAL DEVELOPMENT AUTHORITY

For Member Secretary  
 METROPOLITAN DEVELOPMENT AUTHORITY  
 MADRAS

OCCUPIER  
 For ELD. PARRY (INDIA) LTD.

R. Madhavan  
 R. CHENCHIAH,  
 Sr. Manager (Engineering)

R. Madhavan  
 R. MADHAVAN, L.C.E.,  
 LICENSED SURVEYOR,  
 MUNICIPAL TOWNSHIP,  
 KATHIVAKKAM, MADRAS-87.

ALL DIMENSIONS ARE IN MM

DATE	NAME	TITLE
09/11/87	R. Madhavan	REVISOR
09/11/87	R. Madhavan	ARRANGER
09/11/87	R. Madhavan	OF C.C.F. PLANT

SCALE: 1:100  
 DATE: 09/11/87

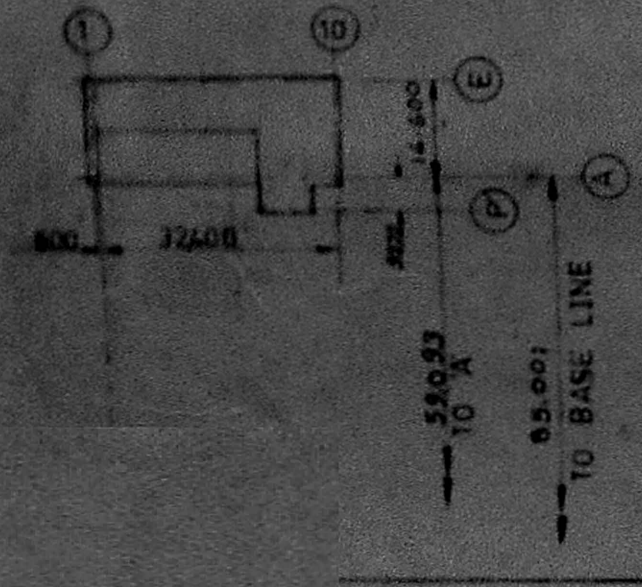



SURVEY No	HA	AR	CH
247-1A			
247-2A	34	30	13.92
247-3A			
247-3B			
30-B1			
39-B-5A			
39-5A			
37-B1(PART)			
246-1A			
246-1B			
246-2			
246-3			
246-4			
246-5			
TOTAL			

CIPP/2952/89

**APPROVED**

Subject to the conditions in this office letter.

No. C/14183/89. 25.11.89

FOR MEMBER SECRETARY  
MADRAS METROPOLITAN  
DEVELOPMENT AUTHORITY

BAY OF BENGAL.

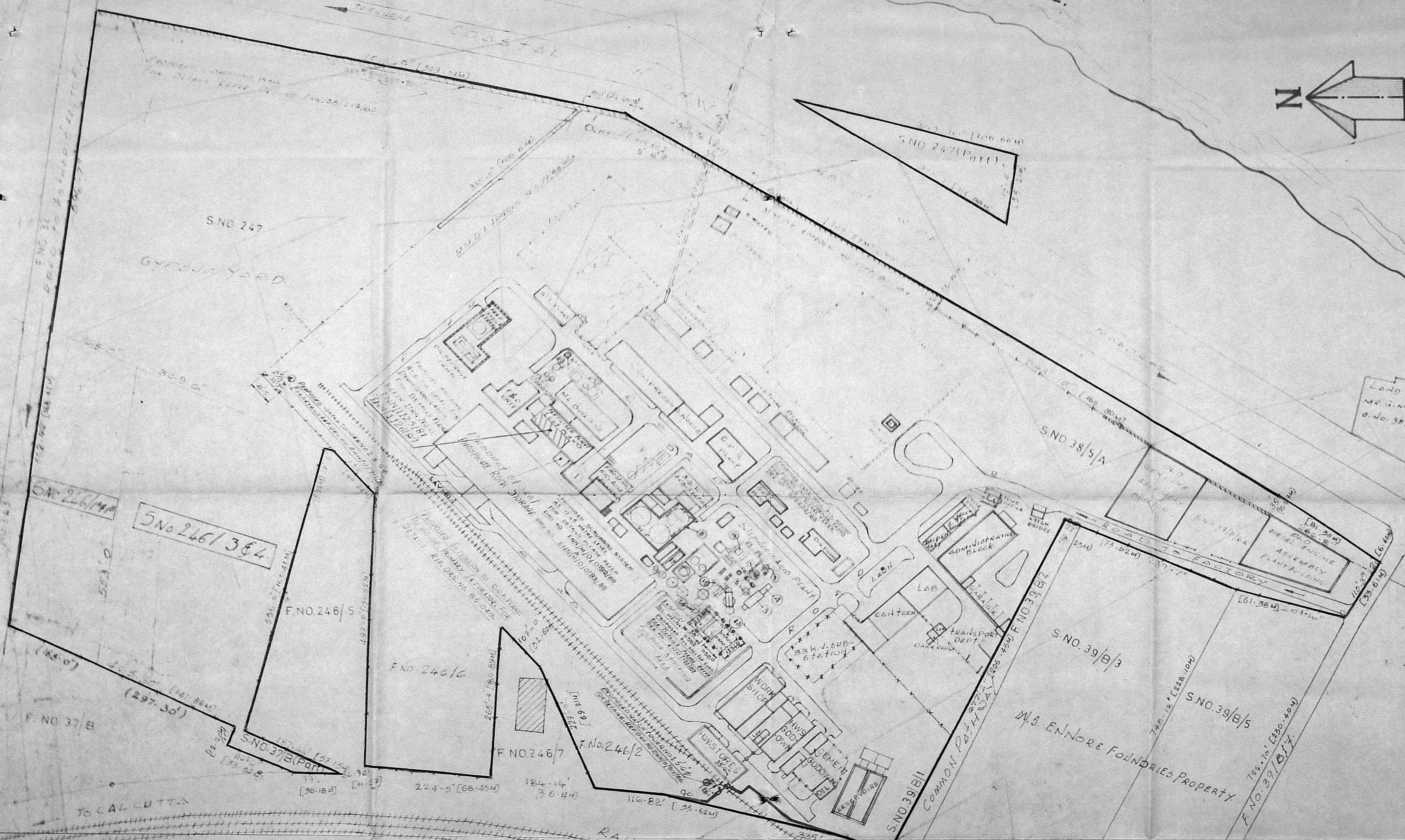
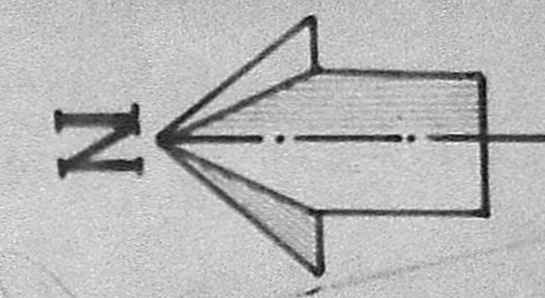

DESCRIPTION OF PROPOSED ADDITIONAL CONSTRUCTION/EQUIPMENTS UNDER PHASE I

REF. NO	DESCRIPTION OF BLDG./EQUIP	NO. OF MOTOR	H.P. EACH MOTOR	TOTAL H.P.
1	EXTENSION TO R.F. BUILDING FOR ATTACH TANK, NO. 4.	2	40	80
	SLURRY PUMP	1	20	20
	SCRUBBER FAN	4	15	60
	AGITATOR	2	7.5	15
	EXPORT PUMP	1	5	5
	SCRUBBER PUMP	2	100	200
	VACUUM PUMP	2	5	10
	D.N. WATER PUMP	1	3	3
	CAKE BLOWER			
<b>FOR F.R.T.</b>				
	F.R.T. PUMP	3	5	15
	DR. AGITATOR	3	3	9
<b>FOR BELT FILTER</b>				
	DRIVE UNIT	1	5	5
	GRAND TOTAL	22	-	422

REF. NO	DESCRIPTION OF BLDG./EQUIP	NO. OF MOTOR	H.P. EACH MOTOR	TOTAL H.P.
2	B/F	22	-	422
3	FINAL ABSORPTION TOWER WITH PUMP BOOT FOR ACID CIRCULATION PUMP.	1	50	50
4	COMBUSTION FURNACE FUEL OIL PUMP.	1	5	5
5	WASTE HEAT BOILER	-	-	-
6	HOT GAS FILTER	-	-	-
7	WASTE HEAT BOILER	-	-	-
8	WASTE HEAT BOILER	-	-	-
9	FURNACE OIL DAY TANK FOR FUEL OIL PUMP	1	3	3
	GRAND TOTAL	25	-	480

REF. NO	DESCRIPTION OF BLDG./EQUIP	NO. OF MOTOR	H.P. EACH MOTOR	TOTAL H.P.
10	ADD. SULPHURIC ACID STORAGE TANK NO. 3	-	-	-
11	100L PHOSPHORIC ACID STORAGE TANK NO. 3	1	30	30
12	EFFLUENT TREATMENT PLANT	-	-	-
13	ANN. CORR. STORAGE TANK	-	-	-
14	100L SULPHUR MELTER SHED	2	20	40
15	FINAL HEAT EXCHANGER	-	-	-
16	INTERMEDIATE HEAT EXCHANGER	-	-	-
17	100L SULPHUR MELTER	1	60	60
18	ACID COOLER	-	-	-
19	NEUTRALIZER	4	-	36

Note:

- E.I.D. PARRY A/MOR-LINE SHOWN IN THIS
- PROPOSALS SHOWN IN THIS
- FOR GENERAL ABBOT. OF C.M.P. REF. DR. NO. ENN/SP/1434/86

R. Madhavan  
R. MADHAVAN, L.C.E.,  
LICENSED SURVEYOR  
MUNICIPAL TOWNSHIP,  
KATHIVAKKAM, MADRAS-57

OCCUPIER  
For E.I.D. PARRY (INDIA) LTD.  
R. Chendiah,  
R. CHENCHIAH,  
Sr. Manager (Engineering)  
T. S. CHIDAMBARAM  
General Manager

**E.I.D. PARRY (I) LTD.**  
COMPOUND FERTILISER FACTORY - ENNORE, MADRAS-57

Site LAYOUT - FACTORY

DATE: ENN/12/8-89



C.I. PP/295/26/89  
 Planning Clearance No. \_\_\_\_\_  
 Approved  
 on the conditions in  
 the letter  
 C.I. PP/295/26/89 25-11/89  
 FOR MEMBER SECRETARY  
 MADRAS METROPOLITAN  
 DEVELOPMENT AUTHORITY

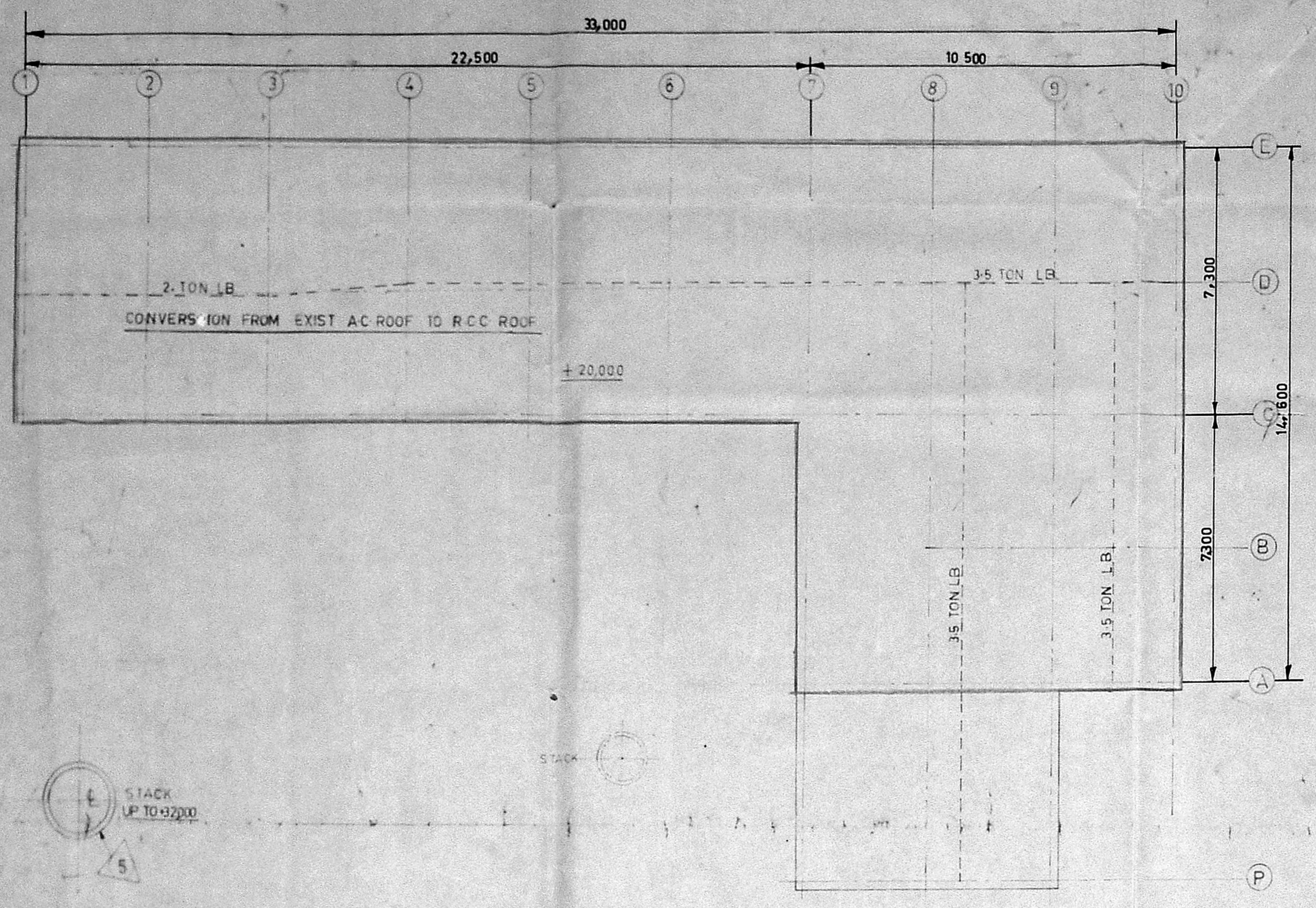

PLAN ON +20000 LEVEL

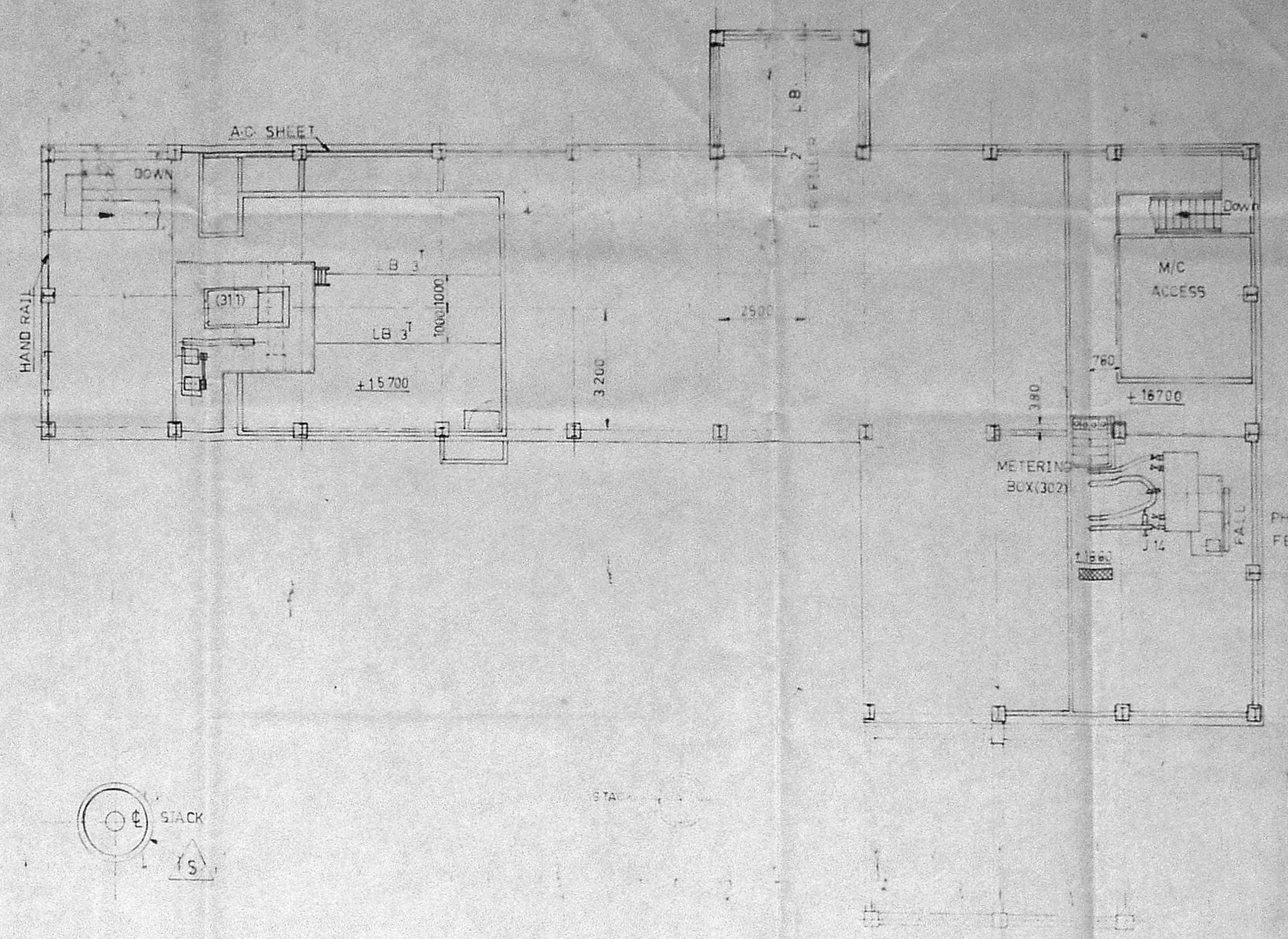

PLAN ON +16700 & +15700 LEVELS

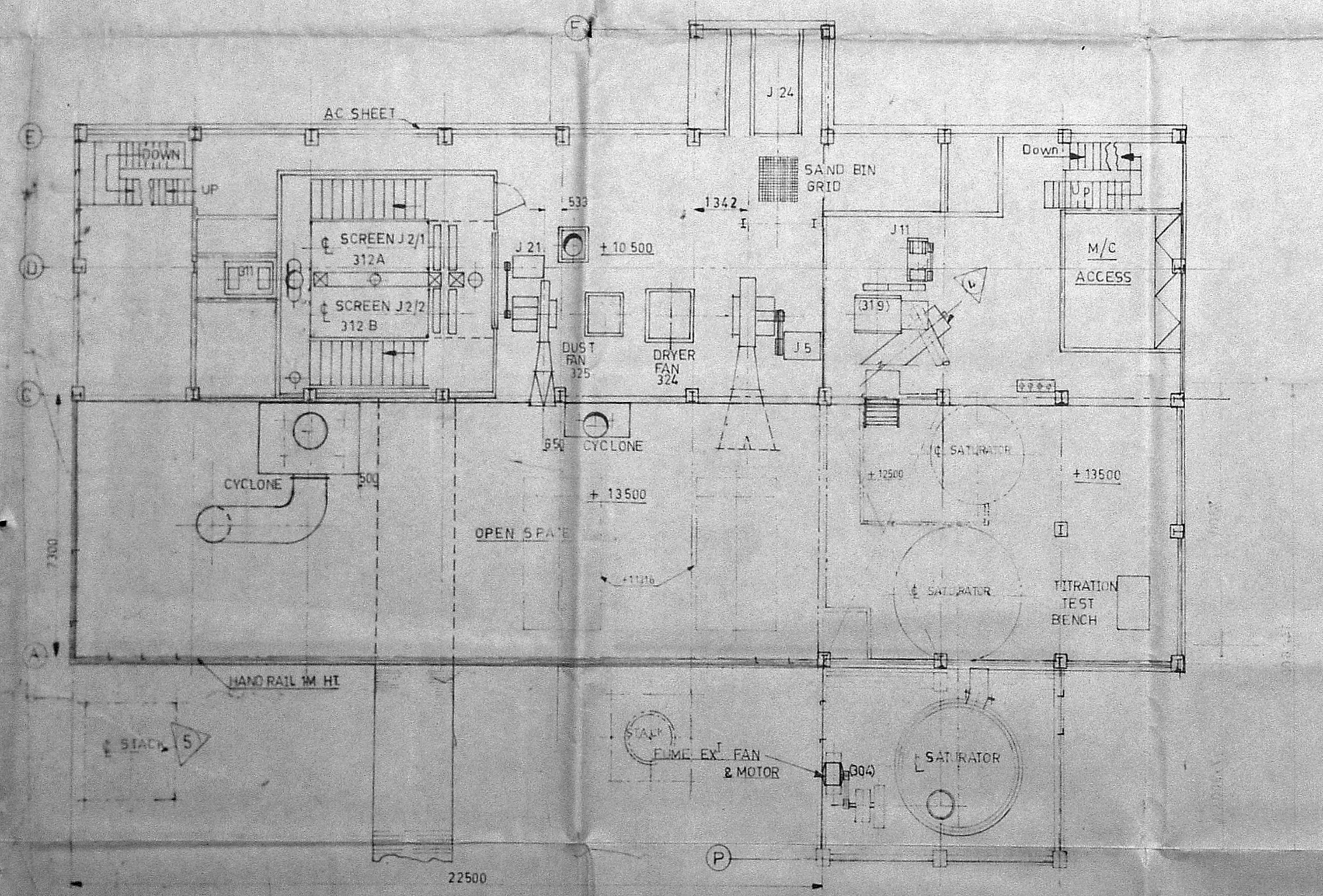

PLAN ON +13500 & +10500 LEVELS

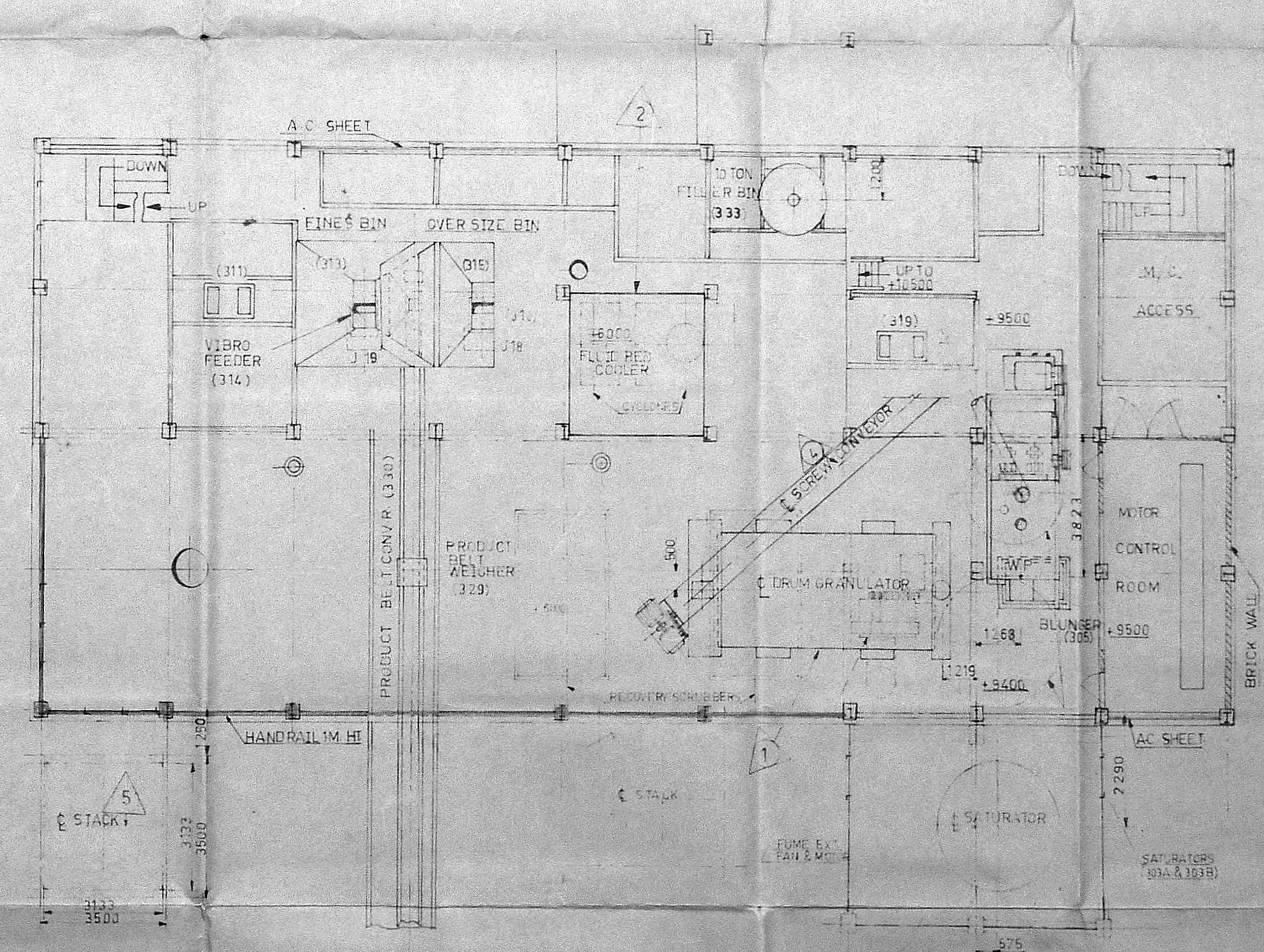

PLAN ON 6000 & 9500 LEVELS

DETAILS OF EQUIPMENT TO BE INSTALLED

Sl. No.	REMARKS/DESCRIPTION OF EQUIPMENT	NO. OF TOTAL	MARKS/SCALE	MP.
1	DRUM GRANULATOR	1	300/50	320
2	FLUIDISED COOLER	1	300/50	320
3	PNEU. TRANSFER PUMPS	2	175	160
4	SCREW CONVEYOR	1	175	175
5	STACK	1	175	175

EXISTING SHOWN THIS  
 PROPOSED SHOWN THIS  
 PROPOSED INSTALLATION SHOWN THIS  
 EQUIP. TO BE RELOCATED SHOWN THIS  
 EQUIP. TO BE REMOVED SHOWN THIS

BRICK WORK SHOWN THIS  
 AC SHEET SHOWN THIS  
 HANDRAIL SHOWN THIS  
 ROCCALLY SHOWN THIS  
 AC SHEET SEE CLADDING AROUND

AREA FROM EXTENSION - 164 SQ M<sup>2</sup>

THIS DRAWING IS TO BE READ IN CONJUNCTION  
 WITH 'DRG No. ENN/126/87'

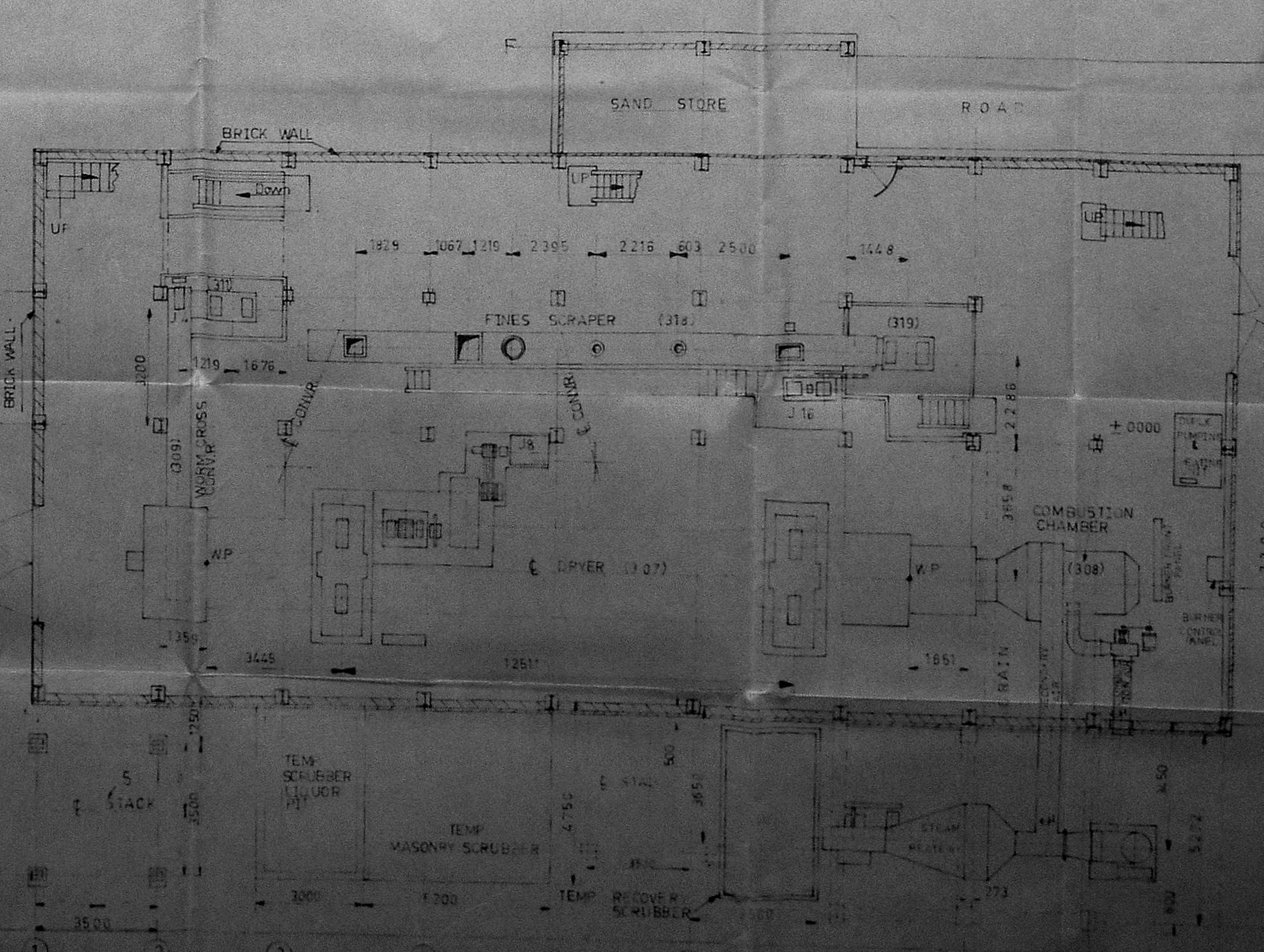
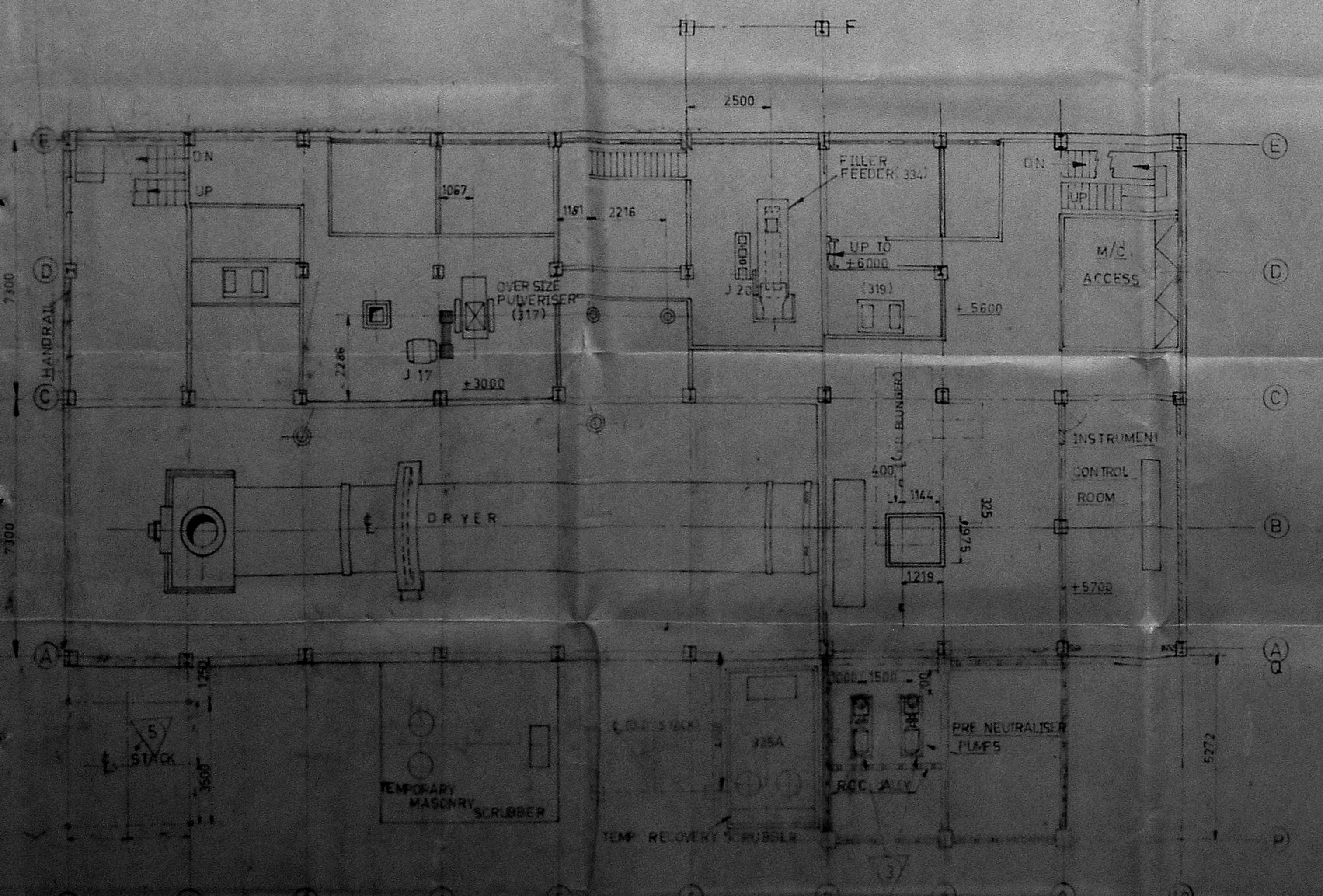

OCCUPIER  
 Mr. E. PARRY (INDIA) LTD.  
 Mr. S. CHANDRAN  
 General Manager